

**NOTICE!!**

**These documents have been scanned!**

**Do not place un-scanned documents beneath this notice!**

**Do not remove this notice from this file!**

GPO Jacket No. 560-102  
Print Order 61540  
Rise Business Services, LLC  
Job=AZ15 5/10/2019



Box Number= AZ15030



Claim Begin-End: AMC430185-AMC430189

1 Initial Receipt



AZ15030-17

AMC429998-AMC430297



**United States Department of the Interior**  
**Bureau of Land Management**  
 LANDS/RECREATION & PLANNING  
 ONE N CENTRAL AVE  
 PHOENIX, AZ 85004 -2203  
 Phone: 602-417-9200

Receipt

No: 3196553

<b>Transaction #:</b> 3290008	
<b>Date of Transaction:</b> 12/24/2014	
CUSTOMER:	
SUNDANCE MINING LLC PO BOX 57036 SALT LAKE CITY, UT 84157-0036 US	

**ENTERED**  
 JAN 07 2015  
 BY: *RAM*

LINE #	QTY	DESCRIPTION	REMARKS	UNIT PRICE	TOTAL
1	5.00	LOCATABLE MINERALS / MINING CLAIMS-NEW, UNADJUD, ONE OR MORE AUTH NOS / NEW MINING CLAIMS LOCATION FEE <b>CASES:</b> AMC430185/\$37.00, AMC430186/\$37.00, AMC430187/\$37.00, AMC430188/\$37.00, AMC430189/\$37.00		- n/a -	185.00
2	5.00	LOCATABLE MINERALS / MINING CLAIMS-NEW, UNADJUD, ONE OR MORE AUTH NOS / NEW MINING CLAIM PROCESSING FEE <b>CASES:</b> AMC430185/\$20.00, AMC430186/\$20.00, AMC430187/\$20.00, AMC430188/\$20.00, AMC430189/\$20.00		- n/a -	100.00
3	5.00	LOCATABLE MINERALS / MINING CLAIMS-NEW, UNADJUD, ONE OR MORE AUTH NOS / NEW MINING CLAIMS MAINTENANCE FEE <b>CASES:</b> AMC430185/\$155.00, AMC430186/\$155.00, AMC430187/\$155.00, AMC430188/\$155.00, AMC430189/\$155.00		- n/a -	775.00
<b>TOTAL:</b>					<b>\$1,060.00</b>

PAYMENT INFORMATION				
1	AMOUNT:	1060.00	POSTMARKED:	12/22/2014
	TYPE:	CHECK	RECEIVED:	12/23/2014
	CHECK NO:	151		
	NAME:	PARKER, RON 14700 SHOTGUN PL ORO VALLEY AZ 85737 US		

REMARKS

This receipt was generated by the automated BLM Collections and Billing System and is a paper representation of a portion of the official electronic record contained therein.

**NOTICE!!**

**These documents have been scanned!**

**Do not place un-scanned documents beneath this notice!**

**Do not remove this notice from this file!**

GPO Jacket No. 560-102  
Print Order 61540  
Rise Business Services, LLC  
Job=AZ15 5/10/2019



Box Number= AZ15030



Claim Begin-End: AMC430185-AMC430189

2 Correspondence



AZ15030-17

AMC429998-AMC430297

430185  
445355  
457195

Sundance Mining LLC  
7873 So Farm Wood Ln.  
Midvale, UT 84047

19 Oct 2020

Bureau of Land Management  
One North Central Ave.  
Suite 800  
Phoenix, AZ 85004-4427

Subject: Address Change for Sundance Mining LLC

Reference: Claims AMC457195 thru AMC457215

I would like to request an address change on record for Sundance Mining LLC, reference the claims above.

The previous address was:  
1260 East 6200 So.  
Salt Lake City, Utah 84121

The new address is:  
7873 So Farm Wood Ln  
Midvale, Utah 84047

Please let me know if you have questions.

Regards,

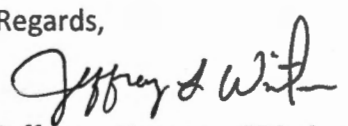

Jeffrey L. Winter – CFO, Sundance Mining LLC  
(801) 557-8075  
Jwinter020@gmail.com

ENTERED  
DEC 04 2020  
BY: WCC

RECEIVED  
BLM AND STAFF OFFICE  
2020 OCT 26 A 8:17  
PHOENIX, ARIZONA



Jeffrey L. Winter  
7873 S Farm Wood Ln  
Midvale, UT 84047

RECEIVED  
PLM A... OFFICE  
2020 OCT 26 A 8:17  
PHOENIX, ARIZONA

SALT LAKE CITY UT 840  
20 OCT 2020 PM 1 L



*Bureau of Land Management  
One North Central Ave  
Suite 800  
Phoenix, AZ 85004 - 4427*

85004-442700



**NOTICE!!**

**These documents have been scanned!**

**Do not place un-scanned documents beneath this notice!**

**Do not remove this notice from this file!**

GPO Jacket No. 560-102  
Print Order 61540  
Rise Business Services, LLC  
Job=AZ15 5/10/2019



Box Number= AZ15030



Claim Begin-End: AMC430185-AMC430189

3 Transfers



AZ15030-17

AMC429998-AMC430297



AMC430185

**Prepared By:**

Nona S Florence  
1260 E 6200 S  
Salt Lake City, Utah 84121

**After Recording Return To:**

Nona S Florence for Sundance Mining LLC  
P O Box 57036  
Salt Lake City, Utah 84157

SPACE ABOVE THIS LINE FOR RECORDER'S USE

**QUITCLAIM DEED**

On July 26, 2017 THE GRANTOR(S),

- Floski Enterprises LLC, Nona S Florence, Chief Executive Manager,

for and in consideration of: One Dollar (\$1.00) and/or other good and valuable consideration conveys, releases and quitclaims to the GRANTEE(S):

- Sundance Mining LLC, Nona S Florence, Chief Executive Manager residing at 1260 E 6200 S, Salt Lake City, Salt Lake County, Utah 84121

the following described real estate, situated in an unincorporated area in the County of Pinal County, State of Arizona:

**Legal Description:**

Serial #: AMC 430185 Claim Name: KELSO 3-01; Serial #: AMC 430186 Claim Name: KELSO 3-02; Serial #: AMC 430187 Claim Name: KELSO 3-03; Serial #: AMC 430188 Claim Name: KELSO 3-05; Serial #: AMC 430189 Claim Name: KELSO 3-06

EXEMPT pursuant to A.R.S. § 11-1134(A)1.

Grantor does hereby convey, release and quitclaim all of the Grantor's rights, title, and interest in and to the above described property and premises to the Grantee(s), and to the Grantee(s) heirs and assigns forever, so that neither Grantor(s) nor Grantor's heirs, legal representatives or assigns

2017 JUL 27 P 3:28  
RECEIVED  
PINAL COUNTY ARIZONA

ENTERED  
AUG 02 2017  
BY: *[Signature]*

shall have, claim or demand any right or title to the property, premises, or appurtenances, or any part thereof.

Tax Parcel Number: N/A

Mail Tax Statements To:  
Nona S Florence for Sundance Mining LLC  
1260 E 6200 S  
Salt Lake City, Utah 84121

**[SIGNATURE PAGE FOLLOWS]**

2011 JUL 27 PM 3:28

**Grantor Signatures:**

DATED: July 26, 2017

Nona S Florence

Nona S Florence, Chief Executive Manager, on behalf of Floski Enterprises LLC

STATE OF UTAH, COUNTY OF SALT LAKE, ss:

This instrument was acknowledged before me on this 26<sup>th</sup> day of July, 2017 by Nona S Florence, Chief Executive Manager, on behalf of Floski Enterprises LLC.

Trevor John Poulson

Notary Public

Financial Services Representative  
Title (and Rank)

My commission expires 12/30/2019

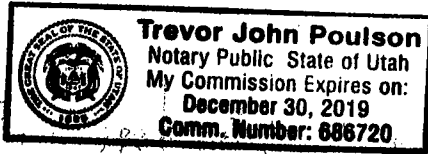

2017 JUL 27 P 3:28

**United States Department of the Interior**  
**Bureau of Land Management**  
 DIV OF LANDS, MINRLS & ENERGY  
 ONE N CENTRAL AVE  
 PHOENIX, AZ 85004 -4427  
 Phone: 602-417-9200

Receipt

No: 3910654

<b>Transaction #:</b> 4020071	
<b>Date of Transaction:</b> 07/28/2017	
<b>CUSTOMER:</b>	
GILES H FLORENCE PO BOX 57036 SALT LAKE CITY, UT 84157-0036 US	

LINE #	QTY	DESCRIPTION	REMARKS	UNIT PRICE	TOTAL
1	1.00	LOCATABLE MINERALS / MINING CLAIMS- NOT NEW-UNADJUD, ONE AUTH NO. ONLY / MINING CLAIM MONEY RECEIVED <b>CASES: AMC430185/\$50.00</b>	TRF/5	- n/a -	50.00
<b>TOTAL:</b>					<b>\$50.00</b>

PAYMENT INFORMATION					
1	AMOUNT:	50.00	POSTMARKED:	07/25/2017	
	TYPE:	CHECK	RECEIVED:	07/27/2017	
	CHECK NO:	1076			
	NAME:	FLORENCE, NONA PO BOX 57036 SALT LAKE CITY UT 84157-0036 US			

REMARKS

This receipt was generated by the automated BLM Collections and Billing System and is a paper representation of a portion of the official electronic record contained therein.

AMC 430185

Prepared By:  
Nona S Florence  
1260 E 6200 S  
Salt Lake City, Utah 84121

After Recording Return To:  
Nona S Florence  
1260 E 6200 S  
Salt Lake City Ut 84121

SPACE ABOVE THIS LINE FOR RECORDER'S USE

QUITCLAIM DEED

On June 2, 2017 THE GRANTOR(S),

- Sundance Mining LLC, \_\_\_\_\_,

for and in consideration of: One Dollar (\$1.00) and/or other good and valuable consideration conveys, releases and quitclaims to the GRANTEE(S):

- Floski Enterprises LLC, \_\_\_\_\_ residing at  
Salt Lake City Utah, Salt Lake County,

the following described real estate, situated in an unincorporated area in the County of Pinal County, State of Arizona:

Legal Description:	Serial #:	claim name:
	AMC 430185	KELSO 3-01
	AMC 430186	KELSO 3-02
	AMC 430187	KELSO 3-03
	AMC 430188	KELSO 3-05
EXEMPT pursuant to A.R.S. § 11-1134(A)1.	AMC 430189	KELSO 3-06

Grantor does hereby convey, release and quitclaim all of the Grantor's rights, title, and interest in and to the above described property and premises to the Grantee(s), and to the Grantee(s) heirs and assigns forever, so that neither Grantor(s) nor Grantor's heirs, legal representatives or assigns shall have, claim or demand any right or title to the property, premises, or appurtenances, or any part thereof.

EXCEPTING AND RESERVING unto Grantor(s), a 0 percent interest in all oil, gas, and other

ENTERED  
JUN 14 2017  
BY: KMS

# 3856757 Page 1 of 3

minerals, including gravel, clay, coal, sand and scoria presently owned by the estate.

Tax Parcel Number: N/A (see legal description above)

Mail Tax Statements To:

Floski Enterprises LLC

PO Box 57036

Salt Lake City UT 84157

[SIGNATURE PAGE FOLLOWS]

2017 JUN -5 A 7:22

**Grantor Signatures:**

DATED: June 2, 2017

Alona Florence, \_\_\_\_\_, on behalf of Sundance Mining LLC

STATE OF Utah, COUNTY OF Salt Lake, ss:

[Signature]

Notary Public

Notary Public

Title (and Rank)

My commission expires 01/21/2020

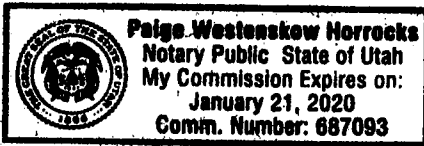

2017 JUN -6 A 7:22

CERTIFIED MAIL®

Sundance Mining LLC  
1260 E 6200 S  
SLC UT 84121



SALT LAKE CITY  
UT 84121  
JUN 02 2017  
PM 5 L



U.S. POSTAGE  
PAID  
SALT LAKE CITY, UT  
84121  
JUN 02 17  
AMOUNT  
**\$6.59**  
R2305E125236-23

7017 0660 0000 4275 1354

1000

85004

RECEIVED  
BLM AZ STATE OFFICE

2017 JUN -6 A 7:22

PHOENIX, ARIZONA

US Dept of the Interior  
Bureau of Land Management  
1 North Central Ave Suite 800  
Phoenix Arizona 85004

85004-442700



PLACE STICKER AT TOP OF ENVELOPE TO THE RIGHT  
OF THE RETURN ADDRESS. FOLD AT DOTTED LINE



copy

**United States Department of the Interior**  
**Bureau of Land Management**  
 DIV OF LANDS, MINRLS & ENERGY  
 ONE N CENTRAL AVE  
 PHOENIX, AZ 85004 -4427  
 Phone: 602-417-9200

Receipt

No: 3856757

<b>Transaction #:</b> 3965480	
<b>Date of Transaction:</b> 06/07/2017	
<b>CUSTOMER:</b>	
NONA S FLORENCE 1260 E 6200 S SALT LAKE CITY,UT 84121-1935 US	

LINE #	QTY	DESCRIPTION	REMARKS	UNIT PRICE	TOTAL
1	1.00	LOCATABLE MINERALS / MINING CLAIMS- NOT NEW-UNADJUD,ONE AUTH NO. ONLY / MINING CLAIM MONEY RECEIVED CASES: AMC430185/\$50.00	TRF/5	- n/a -	50.00
<b>TOTAL:</b>					<b>\$50.00</b>

PAYMENT INFORMATION					
1	AMOUNT:	50.00	POSTMARKED:	06/02/2017	
	TYPE:	CHECK	RECEIVED:	06/06/2017	
	CHECK NO:	1192			
	NAME:	FLORENCE, NONA S 1260 E 6200 S SALT LAKE CITY UT 84121-1935 US			

REMARKS

This receipt was generated by the automated BLM Collections and Billing System and is a paper representation of a portion of the official electronic record contained therein.

**NOTICE!!**

**These documents have been scanned!**

**Do not place un-scanned documents beneath this notice!**

**Do not remove this notice from this file!**

GPO Jacket No. 560-102  
Print Order 61540  
Rise Business Services, LLC  
Job=AZ15 5/10/2019



Box Number= AZ15030



Claim Begin-End: AMC430185-AMC430189

4 Annual Filings



AZ15030-17

AMC429998-AMC430297

DEPARTMENT OF THE INTERIOR  
BUREAU OF LAND MANAGEMENT  
MINING CLAIMS

Run Date/Time: 9/11/2018

MC Maintenance Fees Paid Through the BLM Pay Portal  
(by Date Paid)

Page 633 Of 723

**CBS Receipt: 4252499**

Printed For Lead File # AMC430185

Agency Tracking ID: 1535734606

Assessment Year: 2019

Number of BLM Serial Nr: 21

Paid On: 8/31/2018

Total Amount Paid: \$3,255.00

Claim Name	BLM Serial No	Lead File No	Amount Paid
KELSO 3-01	AMC430185	AMC430185	\$155.00
KELSO 3-02	AMC430186	AMC430185	\$155.00
KELSO 3-03	AMC430187	AMC430185	\$155.00
KELSO 3-05	AMC430188	AMC430185	\$155.00
KELSO 3-06	AMC430189	AMC430185	\$155.00
SUNDANCE 01	AMC445355	AMC445355	\$155.00
SUNDANCE 02	AMC445356	AMC445355	\$155.00
SUNDANCE 03	AMC445357	AMC445355	\$155.00
SUNDANCE 04	AMC445358	AMC445355	\$155.00
SUNDANCE 05	AMC445359	AMC445355	\$155.00
SUNDANCE 06	AMC445360	AMC445355	\$155.00
SUNDANCE 07	AMC445361	AMC445355	\$155.00
SUNDANCE 08	AMC445362	AMC445355	\$155.00
SUNDANCE 09	AMC445363	AMC445355	\$155.00
SUNDANCE 10	AMC445364	AMC445355	\$155.00
SUNDANCE 11	AMC445365	AMC445355	\$155.00
SUNDANCE 12	AMC445366	AMC445355	\$155.00
SUNDANCE 13	AMC445367	AMC445355	\$155.00
SUNDANCE 14	AMC445368	AMC445355	\$155.00
SUNDANCE 15	AMC445369	AMC445355	\$155.00
SUNDANCE 16	AMC445370	AMC445355	\$155.00

**United States Department of the Interior**

**Bureau of Land Management**  
 BUSINESS & SUPPORT SVCS DIV  
 ONE N CENTRAL AVE SUITE 800  
 PHOENIX, AZ 85004 -4427  
 Phone: 602-417-9200

Receipt

No: 4252499

<b>Transaction #:</b> 4368017	
<b>Date of Transaction:</b> 08/31/2018	
CUSTOMER:	
NONA S FLORENCE 1260 E 6200 S SALT LAKE CITY,UT 84121 US	

LINE #	QTY	DESCRIPTION	REMARKS	UNIT PRICE	TOTAL
1	1.00	LOCATABLE MINERALS / MINING CLAIMS-NOT NEW-UNADJUD,ONE AUTH NO. ONLY / MINING CLAIM MONEY RECEIVED CASES: AMC430185/\$3255.00		- n/a -	3255.00
<b>TOTAL:</b>					<b>\$3,255.00</b>

PAYMENT INFORMATION				
NOTE: Items will appear on credit card statement as "BLM O Mining Claim".				
1	AMOUNT:	3255.00	POSTMARKED:	N/A
	TYPE:	CREDIT CARD	RECEIVED:	08/31/2018
	NAME:	NONA S FLORENCE 1260 E 6200 S SALT LAKE CITY UT 84121 US		
	CARD NO:	XXXXXXXXXXXX6602	AUTH CODE:	075437
	NAME ON CARD:	NONA S FLORENCE		
	SIGNATURE:			

REMARKS

This receipt was generated by the automated BLM Collections and Billing System and is a paper representation of a portion of the official electronic record contained therein.

430185

# Sundance Mining LLC

1260E 6200S, Salt Lake City, UT, 84121

Here is the location of those claims we want to change from Floski back to Sundance Mining LLC.

- 1. Kelso 3-06 Township: 08S Range: 11E Section 01
- 2. Kelso 3-05 Township: 08S Range: 11E Section 01
- 3. Kelso 3-03 Township: 08S Range: 11E Section 01
- 4. Kelso 3-02 Township: 08S Range: 11E Section 01
- 5. Kelso 3-01 Township: 08S Range: 11E Section 01

RECEIVED  
 BLM AZ STATE OFFICE  
 2017 AUG 24 P 2:47  
 PHOENIX, ARIZONA

*R*

8-22-17

Kind Regards

*Gentlemen:*

Attached hereto is our check # 101 in the amount of \$775.- to pay annual renewal of Kelso Clm 3-06, " " 3-05, " " 3-03, " " 3-02, and " " 3-01 -

*Richard Groleau*  
 Richard Groleau  
 Sundance Mining Director.

Pls send receipt to:  
 Nona Florence  
 Sundance Mining LLC  
 Box 57036  
 Salt Lake City Ut 84157

Thank you!  
 Nona Florence, Director  
 Sundance Mining  
 801-864-6059

Thx!  
 #3960214

ENTERED  
 AUG 29 2017  
 BY: *RAM*

4

**Prepared By:**  
Nona S Florence  
1260 E 6200 S  
Salt Lake City, Utah 84121



**OFFICIAL RECORDS OF  
PINAL COUNTY RECORDER  
VIRGINIA ROSS**

DATE/TIME: 07/28/2017 1120  
FEE: \$15.00  
PAGES: 4  
FEE NUMBER: 2017-054001

**After Recording Return To:**  
Nona S Florence for Sundance Mining LLC  
P O Box 57036  
Salt Lake City, Utah 84157



SPACE ABOVE THIS LINE FOR RECORDER'S USE

### QUITCLAIM DEED

On July 26, 2017 THE GRANTOR(S),

- Floski Enterprises LLC, Nona S Florence, Chief Executive Manager,

for and in consideration of: One Dollar (\$1.00) and/or other good and valuable consideration conveys, releases and quitclaims to the GRANTEE(S):

- Sundance Mining LLC, Nona S Florence, Chief Executive Manager residing at 1260 E 6200 S, Salt Lake City, Salt Lake County, Utah 84121
- the following described real estate, situated in an unincorporated area in the County of Pinal County, State of Arizona:

**Legal Description:**

Serial #: AMC 430185 Claim Name: KELSO 3-01; Serial #: AMC 430186 Claim Name: KELSO 3-02; Serial #: AMC 430187 Claim Name: KELSO 3-03; Serial #: AMC 430188 Claim Name: KELSO 3-05; Serial #: AMC 430189 Claim Name: KELSO 3-06

EXEMPT pursuant to A.R.S. § 11-1134(A)1.

Grantor does hereby convey, release and quitclaim all of the Grantor's rights, title, and interest in and to the above described property and premises to the Grantee(s), and to the Grantee(s) heirs and assigns forever, so that neither Grantor(s) nor Grantor's heirs, legal representatives or assigns

RECEIVED  
DEM AZ STATE OFFICE  
2017 AUG 24 P 9 41  
PHOENIX, ARIZONA

# FedEx

Express

**earthsmart**  
FedEx carbon-neutral  
envelope shipping

RECEIVED  
BLM AZ STATE OFFICE  
2017 AUG 24 P 2:41  
PHOENIX AZ 85004

RT 278 1 D  
ST 1 15:00 5167  
08.24

ORIGIN ID: NPHA (801) 864-6059  
SUNDANCE MINING LLC  
1260 E 6200 S  
SALT LAKE CITY, UT 84121  
UNITED STATES US

SHIP DATE: 23AUG17  
ACTWT: 0.20 LB  
CAD: 6891945/SSF01802  
BILL CREDIT CARD

TO ATTN: PUBLIC ROOM  
BLM ARIZONA STATE OFFICE  
1 N CENTRAL AVE  
STE 800  
PHOENIX AZ 85004

(602) 417-9200 REF: DEPT:



TRK# 7874 7704 5167  
0201

THU - 24 AUG 3:00P  
STANDARD OVERNIGHT

## WP ZSYA

85004  
AZ-US PHX



Part # 150691-435 R12 EXP 07/18



**United States Department of the Interior  
Bureau of Land Management**

DIV OF LANDS, MINRLS & ENERGY  
ONE N CENTRAL AVE  
PHOENIX, AZ 85004 -4427  
Phone: 602-417-9200

Receipt

No: 3960214

<b>Transaction #:</b> 4070043	
<b>Date of Transaction:</b> 08/25/2017	
<b>CUSTOMER:</b>	
SUNDANCE MINING LLC PO BOX 57036 SALT LAKE CITY,UT 84157-0036 US	

LINE #	QTY	DESCRIPTION	REMARKS	UNIT PRICE	TOTAL
1	1.00	LOCATABLE MINERALS / MINING CLAIMS- NOT NEW-UNADJUD,ONE AUTH NO. ONLY / MINING CLAIM MONEY RECEIVED <b>CASES: AMC430185/\$775.00</b>	MAINT 2018/5	- n/a -	775.00
<b>TOTAL:</b>					<b>\$775.00</b>

PAYMENT INFORMATION			
1	AMOUNT:	775.00	POSTMARKED: 08/23/2017
	TYPE:	CHECK	RECEIVED: 08/24/2017
	CHECK NO:	000101	
	NAME:	SUNDANCE MINING LLC PO BOX 57036 SALT LAKE CITY UT 84157-0036 US	

REMARKS

This receipt was generated by the automated BLM Collections and Billing System and is a paper representation of a portion of the official electronic record contained therein.

Run Date: 09/09/16

Run Time: 05:54 AM

**DEPARTMENT OF THE INTERIOR  
BUREAU OF LAND MANAGEMENT  
MINING CLAIMS**

**MC Maintenance Fees Paid Through the BLM Pay Portal**

**CBS Receipt: 3640037**

Printed For Lead File # **AMC430185**

Agency Tracking ID: 1472079262

Assessment Year: 2017

Number of BLM Serial Nr: 5

Paid On: 08/24/2016

Total Amount Paid: \$775.00

Claim Name	BLM Serial No	Lead File No	Amount Paid
KELSO 3-01	AMC430185	AMC430185	\$155.00
KELSO 3-02	AMC430186	AMC430185	\$155.00
KELSO 3-03	AMC430187	AMC430185	\$155.00
KELSO 3-05	AMC430188	AMC430185	\$155.00
KELSO 3-06	AMC430189	AMC430185	\$155.00

**United States Department of the Interior**  
**Bureau of Land Management**  
 BUSINESS & SUPPORT SVCS DIV  
 ONE N CENTRAL AVE SUITE 800  
 PHOENIX, AZ 85004 -4427  
 Phone: (602) 417-9200

Receipt

No: 3640037

<b>Transaction #:</b> 3743969	
<b>Date of Transaction:</b> 08/24/2016	
CUSTOMER:	
NONA S FLORENCE 1260 E 6200 S SALT LAKE CITY,UT 84121 US	

LINE #	QTY	DESCRIPTION	REMARKS	UNIT PRICE	TOTAL
1	1.00	LOCATABLE MINERALS / MINING CLAIMS- NOT NEW-UNADJUD,ONE AUTH NO. ONLY / MINING CLAIM MONEY RECEIVED CASES: AMC430187/\$775.00		- n/a -	775.00
<b>TOTAL:</b>					<b>\$775.00</b>

PAYMENT INFORMATION			
NOTE: Items will appear on credit card statement as "BLM O Mining Claim".			
1	AMOUNT:	775.00	POSTMARKED: N/A
	TYPE:	CREDIT CARD	RECEIVED: 08/24/2016
	NAME:	NONA S FLORENCE 1260 E 6200 S SALT LAKE CITY UT 84121 US	
	CARD NO:	XXXXXXXXXXXX9271	AUTH CODE: 015173
	NAME ON CARD:	NONA S FLORENCE	
	EXPIRES:	06/2017	
	SIGNATURE:		

REMARKS

This receipt was generated by the automated BLM Collections and Billing System and is a paper representation of a portion of the official electronic record contained therein.

430185

**MAINTENANCE FEE PAYMENT**

Claimant Name: SUN DANCE MINING LTD  
 Address: PO Box 57036  
 City: SLC State: UT Zip: 84157  
 Telephone: 801.266.2272  
 E-mail address: Giles.Florence@gmail.com  
 Signature: Giles Florence

RECEIVED  
 BLM ARIZONA OFFICE  
 2015 AUG 25 P 2:38  
 PHOENIX, ARIZONA  
 BLM Date Stamp

Check here if this is a change of address.

FEET 2015-001731

LINE NO.	AMC NUMBER	CLAIM/SITE NAME	COUNTY RECORDER DATA (if available)	TWP	RNG	SEC
1	430185	Kelso 3.0E		8	11E	1
2	430186	" 3.0E		8	11E	1
3	87	" 30.5		8	11E	1
4	88	" 30.5		8	11E	1
5	430189	" 30.6		8	11E	1
6						
7						
8						
9						
10						

List additional claims on Form MCF114.

No. of Claims\*: 5 x \$155 = \$775  
 Check No: 1067 Init. CAF  
 Receipt No.: 3327386  
 For BLM Use Only

Bureau of Land Management  
 Arizona State Office  
[www.blm.gov/az/](http://www.blm.gov/az/)

\* \$155 per lode mining claim, mill site, or tunnel site; and \$155 for each 20 acres or portion thereof for each placer mining claim.

Form: MCF112  
 Revised July 2014

This form is available from the Arizona Geological Survey and may be reproduced.

ENTERED  
 AUG 28 2015  
 BY: RE

GH 7  
PO Box 57036  
SHC Lot 804157

SALT LAKE CITY UT 840

20 AUG 2015 PM 3 L



RECEIVED  
BLM AZ S...

2015 AUG 25 P 2: 06

PHOENIX, ARIZONA

BLM  
North Central Ave  
Phoenix Arizona 85004  
Suite # 800

8500484427



**United States Department of the Interior**  
**Bureau of Land Management**  
 LANDS/RECREATION & PLANNING  
 ONE N CENTRAL AVE  
 PHOENIX, AZ 85004 -2203  
 Phone: 602-417-9200

Receipt

No: 3377386

<b>Transaction #:</b> 3475631	
<b>Date of Transaction:</b> 08/26/2015	
CUSTOMER:	
SUNDANCE MINING LLC PO BOX 57036 SALT LAKE CITY, UT 84157-0036 US	

LINE #	QTY	DESCRIPTION	REMARKS	UNIT PRICE	TOTAL
1	1.00	LOCATABLE MINERALS / MINING CLAIMS- NOT NEW-UNADJUD, ONE AUTH NO. ONLY / MINING CLAIM MONEY RECEIVED CASES: AMC430185/\$777.00	MAINT FEE PYMNT - 6 2016	- n/a -	777.00
<b>TOTAL:</b>					<b>\$777.00</b>

PAYMENT INFORMATION				
1	AMOUNT:	777.00	POSTMARKED:	08/20/2015
	TYPE:	CHECK	RECEIVED:	08/25/2015
	CHECK NO:	1067		
	NAME:	FLORENCE, GILES PO BOX 57036 SALT LAKE CITY UT 84157-0036 US		

REMARKS

This receipt was generated by the automated BLM Collections and Billing System and is a paper representation of a portion of the official electronic record contained therein.

**NOTICE!!**

**These documents have been scanned!**

**Do not place un-scanned documents beneath this notice!**

**Do not remove this notice from this file!**

GPO Jacket No. 560-102  
Print Order 61540  
Rise Business Services, LLC  
Job=AZ15 5/10/2019



Box Number= AZ15030



Claim Begin-End: AMC430185-AMC430189

5 Miscellaneous



AZ15030-17

AMC429998-AMC430297

**NO  
DOCUMENTS  
FOUND**

NO DOCUMENTS FOUND  
NO DOCUMENTS FOUND



**NOTICE!!**

**These documents have been scanned!**

**Do not place un-scanned documents beneath this notice!**

**Do not remove this notice from this file!**

GPO Jacket No. 560-102  
Print Order 61540  
Rise Business Services, LLC  
Job=AZ15 5/10/2019



Box Number= AZ15030



Claim Begin-End: AMC430185-AMC430189

6 Location Notices-Amendments and Supporting Documents



AZ15030-17

AMC429998-AMC430297

# MINING CLAIM STATUS REPORT

Data Entered: 01/07/15

MTP Checked By: 01/07/15  
GEO Checked By: 01/07/15

LEAD SERIAL NUMBER: AMC 430185 thru AMC 430189

### NUMBER OF CLAIMS & TYPE:

6 LODE  
6 PLACER  
ASSOCIATION PLACER  
MILL SITE  
TUNNEL SITE

### CHARGES:

Location Fee @ \$37 = \$ 185.00  
Processing Fee @ \$20 = \$ 100.00  
Maintenance Fee @ \$155 = \$ 775.00  
Add'l Maint Fee for Assoc Placer = \$  
**SUBTOTAL** \$ 1060.00  
Other Fees \$  
Other Fees \$  
**TOTAL** \$ 1060.00

TOTAL ACREAGE: 20 Per Claim  
(Placer Only)

NUMBER OF LOCATORS: 1

DOCUMENTS RECEIVED VIA: Over-the-Counter [ ] Mail [ ] **TIMELY FILED:** Yes [ ] No [ ]

LEGAL DESCRIPTION: T 085 R 11E SEC 01  
T 095 R 11E SEC 01  
T R SEC  
T R SEC  
T R SEC

BLM [ ] FOREST SERVICE [ ] SUBJ TO PL 359: Yes [ ] No [ ]  
WILDERNESS AREA [ ]

SPLIT ESTATE: N/A [ ] SX [ ] PX [ ] OTHER [ ]  
SRHA [ ] Was proper Notice filed if located on SHRA Land? Yes [ ] No [ ]

### RECONVEYED MINERALS ON BLM LAND REQUIRE OPENING ORDER FROM 1944 TO 1993:

Open to Entry On \_\_\_\_\_ N/A [ ]

COMMENTS/STATUS: VOID [ ] PARTIALLY VOID [ ] PVT MINERALS [ ] WITHDRAWN LANDS [ ]  
OTHER [ ]

AMC 430185, -186, -188, -189 are actually lots; legals could be adjusted

[ ] Claimant acknowledges that portions of the following claim(s) site(s) may be void or voidable.

Printed Name of Claimant \_\_\_\_\_ Signature of Claimant \_\_\_\_\_

\*\*\*\*\*FINAL ADJUDICATION\*\*\*\*\*

DATE 4.14.15 INITIALS FS

AMC 430185

**LOCATION NOTICE FOR PLACER MINING CLAIM**

NOTICE IS HEREBY GIVEN that the Kelso 3-01 placer mining claim has been located by Sundance Mining, LLC whose current mailing address is P.O. Box #57036, Salt Lake City, Utah 84157

BLM	PHOENIX, ARIZONA	2014 DEC 23 P 2:38
DATE		
STAMP		

The general course of the this claim is East to West and is situated in Pinal County, Arizona.

The claim is 1,320 feet in length and 660 feet in width. This claim runs from the location monument on which the location notice is posted (being the northeast corner of the said claim), approximately 660 feet in a southerly direction to the south end line and 1,320 feet in a westerly direction to the west end line.

The claim is marked by four 2"x2"x4' monuments, one at each corner of the claim.

The location monument on which this notice is posted is situated within Section 1, Township 8 South, Range 11 East, Gila Salt River Base and Meridian, Arizona. This claim encompasses portions of the following quarter section (s), section (s), Township (s) and Range (s)

N 1/2 of the NE 1/4 of the NW 1/4 of the West 1/2 of Section 1, Township 8 South, Range 11 East, Gila Salt River Base and Meridian, Arizona.

The locality of this claim with reference to some natural object or permanent monument and additional information (if any) concerning its locality are as follows: NONE

DATED AND POSTED on the ground this 19th day of December, 2014.

LOCATOR (s) Owners

Sundance Mining, LLC

By 

Ron Parker/Agent for Owners

AMC 430185

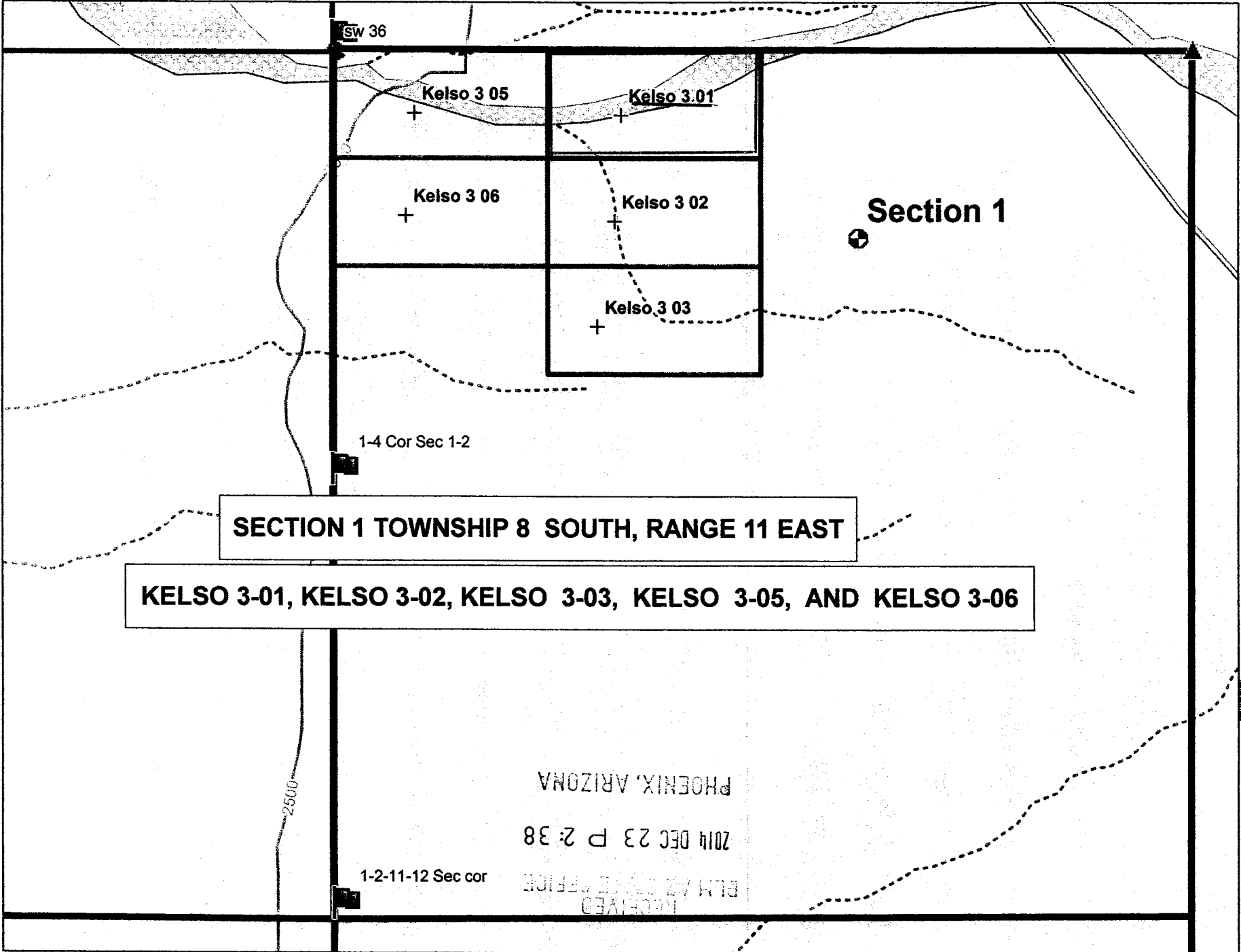

**SECTION 1 TOWNSHIP 8 SOUTH, RANGE 11 EAST**

**KELSO 3-01, KELSO 3-02, KELSO 3-03, KELSO 3-05, AND KELSO 3-06**

PHOENIX, ARIZONA  
 2014 DEC 23 P 2:38  
 BLM AZ STATE OFFICE  
 RECEIVED

Data use subject to license.

© DeLorme. XMap® 8.

www.delorme.com

AMC430185

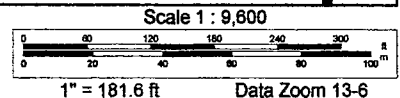
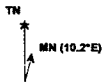

**LOCATION NOTICE FOR PLACER MINING CLAIM**

NOTICE IS HEREBY GIVEN that the Kelso 3-02 placer mining claim has been located by Sundance Mining, LLC whose current mailing address is P.O. Box #57036, Salt Lake City, Utah 84157

BLM		
DATE	2014 DEC 23 P 2:38	BLM
STAMP	PHOENIX, ARIZONA	

The general course of the this claim is East to West and is situated in Pinal County, Arizona.

The claim is 1,320 feet in length and 660 feet in width. This claim runs from the location monument on which the location notice is posted (being the northeast corner of the said claim), approximately 660 feet in a southerly direction to the south end line and 1,320 feet in a westerly direction to the west end line.

The claim is marked by four 2"x2"x4' monuments, one at each corner of the claim.

The location monument on which this notice is posted is situated within Section 1, Township 8 South, Range 11 East, Gila Salt River Base and Meridian, Arizona. This claim encompasses portions of the following quarter section (s), section (s), Township (s) and Range (s)

S 1/2 of the NE 1/4 of the NW 1/4 of the West 1/2 of Section 1, Township 8 South, Range 11 East, Gila Salt River Base and Meridian, Arizona.

The locality of this claim with reference to some natural object or permanent monument and additional information (if any) concerning its locality are as follows: None

DATED AND POSTED on the ground this 19th day of December, 2014.

LOCATOR (s)Owners

Sundance Mining, LLC

By



Ron Parker/Agent for Owners

AMC430186

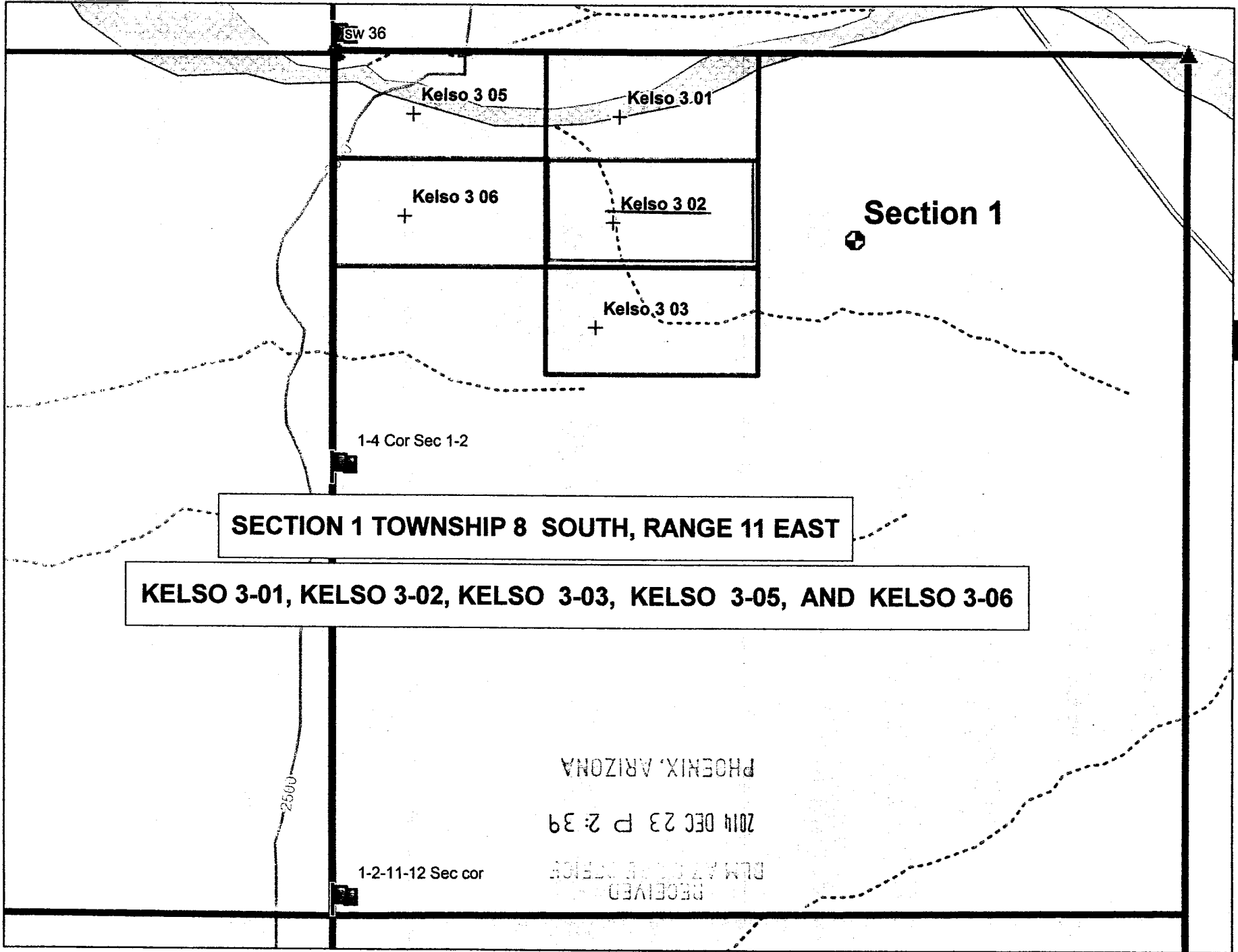

SECTION 1 TOWNSHIP 8 SOUTH, RANGE 11 EAST

KELSO 3-01, KELSO 3-02, KELSO 3-03, KELSO 3-05, AND KELSO 3-06

RECEIVED  
PLM AT 12:00 P.M. 2014  
2014 DEC 23 P 2:39  
PHOENIX, ARIZONA

AMC430189

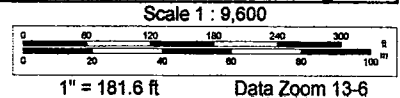
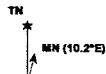

**LOCATION NOTICE FOR PLACER MINING CLAIM**

NOTICE IS HEREBY GIVEN that the Kelso 3-03 placer mining claim has been located by Sundance Mining, LLC whose current mailing address is P.O. Box #57036, Salt Lake City, Utah 84157

BLM	PHOENIX, ARIZONA	2014 DEC 23 P 2:39	CLERK OF SUPERIOR COURT
DATE			
STAMP			

The general course of the this claim is East to West and is situated in Pinal County, Arizona.

The claim is 1,320 feet in length and 660 feet in width. This claim runs from the location monument on which the location notice is posted (being the northeast corner of the said claim), approximately 660 feet in a southerly direction to the south end line and 1,320 feet in a westerly direction to the west end line.

The claim is marked by four 2"x2"x4' monuments, one at each corner of the claim.

The location monument on which this notice is posted is situated within Section 1, Township 9 South, Range 11 East, Gila Salt River Base and Meridian, Arizona. This claim encompasses portions of the following quarter section (s), section (s), Township (s) and Range (s)

N 1/2 of the SE 1/4 of the NW 1/4 of the West 1/2 of Section 1, Township 8 South, Range 11 East, Gila Salt River Base and Meridian, Arizona.

The locality of this claim with reference to some natural object or permanent monument and additional information (if any) concerning its locality are as follows: NONE

DATED AND POSTED on the ground this 19th day of December, 2014.

LOCATOR (s)Owners

Sundance Mining, LLC

By *Ron Parker*

Ron Parker/Agent for Owners

AMC430187

AM0430187

SW 36

Kelso 3 05

Kelso 3 01

Kelso 3 06

Kelso 3 02

Kelso 3 03

RECEIVED  
 CLM AND SURVEY OFFICE  
 2014 DEC 23 P 2:39  
 PHOENIX, ARIZONA  
**Section 1**

1-4 Cor Sec 1-2

SECTION 1 TOWNSHIP 8 SOUTH, RANGE 11 EAST

KELSO 3-01, KELSO 3-02, KELSO 3-03, KELSO 3-05, AND KELSO 3-06

2500

1-2-11-12 Sec cor

Data use subject to license.

© DeLorme. XMap® 8.

www.delorme.com

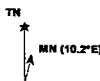

Scale 1 : 9,600

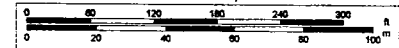

1" = 181.6 ft

Data Zoom 13-6



**LOCATION NOTICE FOR PLACER MINING CLAIM**

NOTICE IS HEREBY GIVEN that the Kelso 3-05 placer mining claim has been located by Sundance Mining, LLC whose current mailing address is P.O. Box #57036, Salt Lake City, Utah 84157

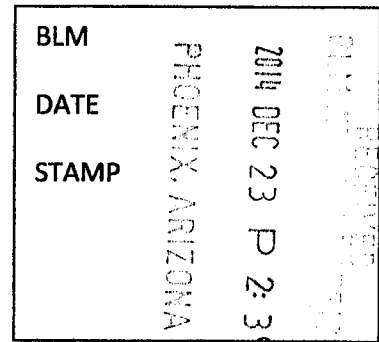

The general course of the this claim is East to West and is situated in Pinal County, Arizona.

The claim is 1,320 feet in length and 660 feet in width. This claim runs from the location monument on which the location notice is posted (being the northeast corner of the said claim), approximately 660 feet in a southerly direction to the south end line and 1,320 feet in a westerly direction to the west end line.

The claim is marked by four 2"x2"x4' monuments, one at each corner of the claim.

The location monument on which this notice is posted is situated within Section 1, Township 8 South, Range 11 East, Gila Salt River Base and Meridian, Arizona. This claim encompasses portions of the following quarter section (s), section (s), Township (s) and Range (s)

N 1/2 of the NW 1/4 of the NW 1/4 of the West 1/2 of Section 1, Township 8 South, Range 11 East, Gila Salt River Base and Meridian, Arizona.

The locality of this claim with reference to some natural object or permanent monument and additional information (if any) concerning its locality are as follows: NONE

DATED AND POSTED on the ground this 19th day of December, 2014.

LOCATOR (s)Owners

Sundance Mining, LLC

By 

Ron Parker/Agent for Owners

AMC430188

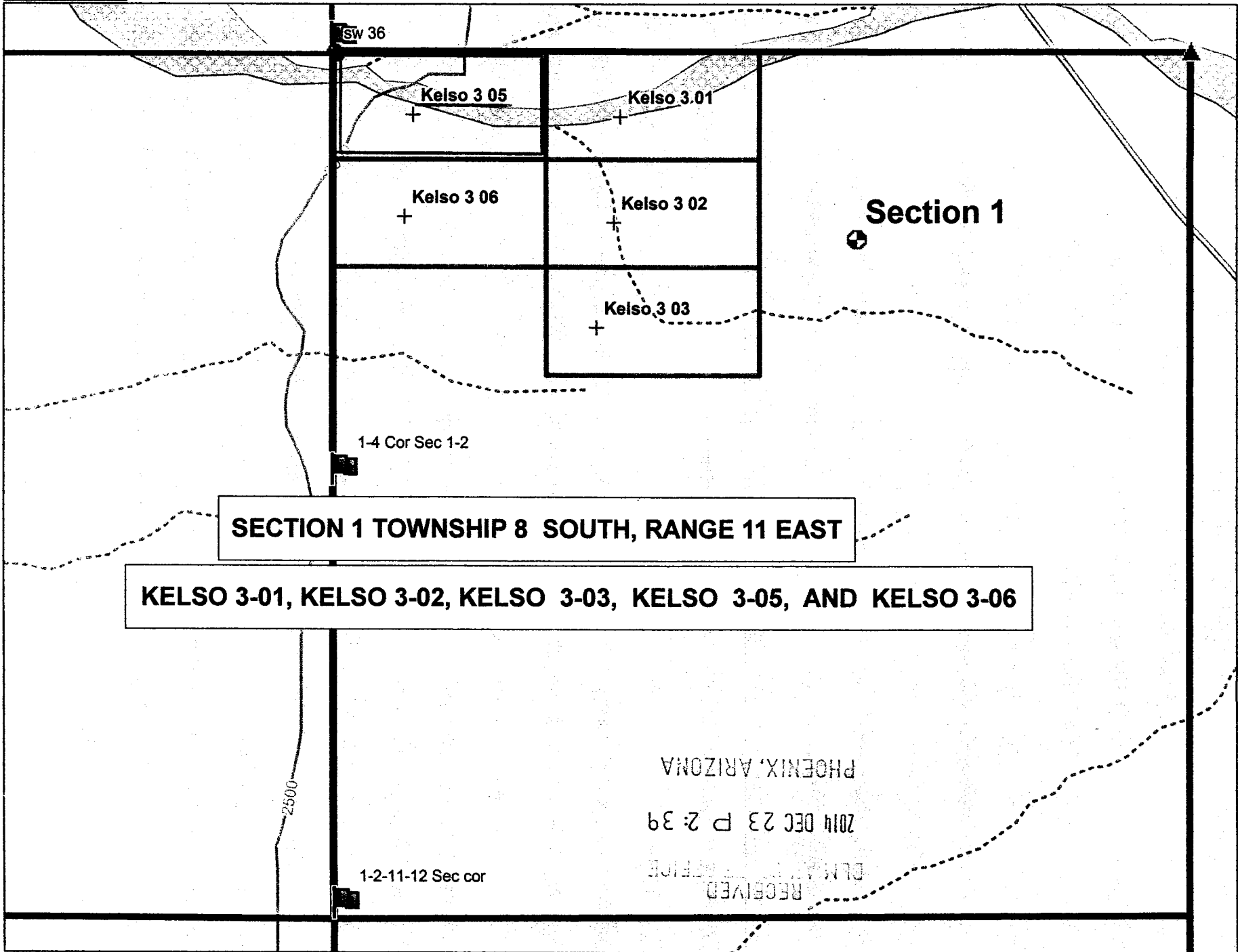

SECTION 1 TOWNSHIP 8 SOUTH, RANGE 11 EAST

KELSO 3-01, KELSO 3-02, KELSO 3-03, KELSO 3-05, AND KELSO 3-06

RECEIVED  
PLM A... OFFICE  
2014 DEC 23 P 2: 39  
PHOENIX, ARIZONA

AMC430188

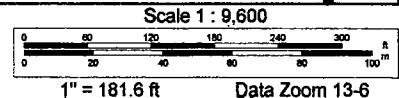
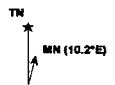

**LOCATION NOTICE FOR PLACER MINING CLAIM**

NOTICE IS HEREBY GIVEN that the Kelso 3-06 placer mining claim has been located by Sundance Mining, LLC whose current mailing address is P.O. Box #57036, Salt Lake City, Utah 84157

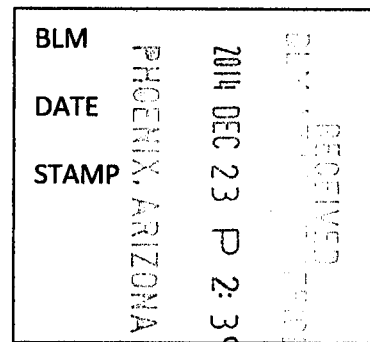

The general course of the this claim is East to West and is situated in Pinal County, Arizona.

The claim is 1,320 feet in length and 660 feet in width. This claim runs from the location monument on which the location notice is posted (being the northeast corner of the said claim), approximately 660 feet in a southerly direction to the south end line and 1,320 feet in a westerly direction to the west end line.

The claim is marked by four 2"x2"x4' monuments, one at each corner of the claim.

The location monument on which this notice is posted is situated within Section 1, Township 8 South, Range 11 East, Gila Salt River Base and Meridian, Arizona. This claim encompasses portions of the following quarter section (s), section (s), Township (s) and Range (s)

S 1/2 of the NW 1/4 of the NW 1/4 of the West 1/2 of Section 1, Township 8 South, Range 11 East, Gila Salt River Base and Meridian, Arizona.

The locality of this claim with reference to some natural object or permanent monument and additional information (if any) concerning its locality are as follows:

DATED AND POSTED on the ground this 19th day of December, 2014.

LOCATOR (s)Owners

Sundance Mining, LLC

By 

Ron Parker/Agent for Owners

AMC430189

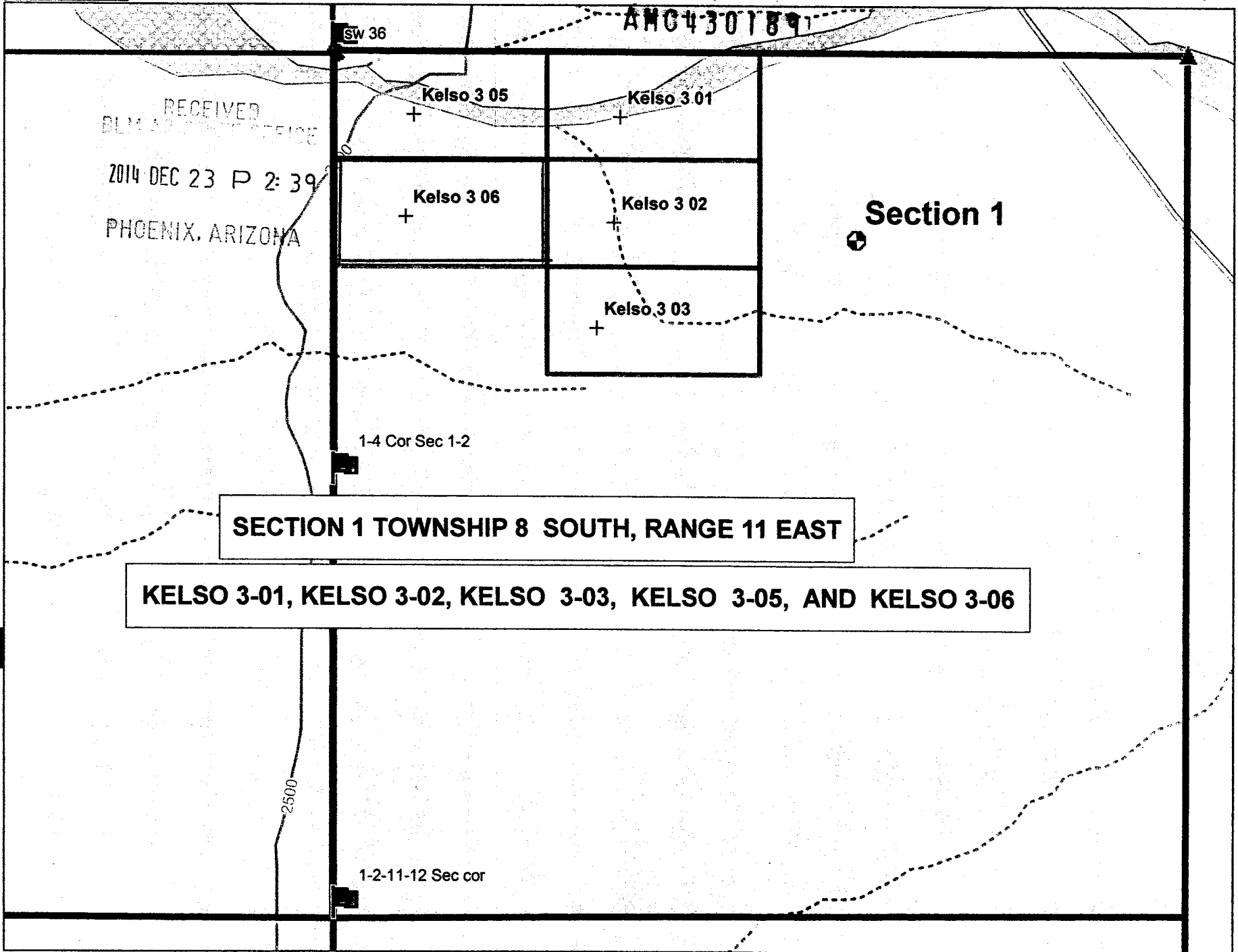

RECEIVED  
BLM PHOENIX OFFICE  
2014 DEC 23 P 2:39  
PHOENIX, ARIZONA

AMC4301891

SECTION 1 TOWNSHIP 8 SOUTH, RANGE 11 EAST

KELSO 3-01, KELSO 3-02, KELSO 3-03, KELSO 3-05, AND KELSO 3-06

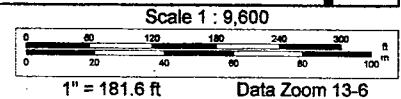
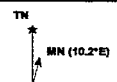

Input Parameters for Geographic Report with Land

System Id = CR

Admin State = AZ

Geo State =

Casetype Begins With

Case Disp Txt = AUTHORIZED, CANCELLED, EXPIRED, PENDING, REJECTED, RELINQUISHED, WITHDRAWN

Mer Twp Rng =

Section =

Mtrs = 14 0080S 0110E 001, 14 0080S 0110E 999

Commodity =

Commodity Txt =

Pending Org =

Pend Org Decode =

Total Rows Returned: 0

